

Master Gardener Volunteer Day of Education Speakers

February 1, 2020

Dr. Mark Miller
Education Manager, Franklin Park Conservatory
mmiller@fpconservatory.org

Aaron B. Wilson, PhD
Byrd Polar & Climate Research Center | Research Scientist
CFAES-OSU Extension | Climate Specialist
State Climate Office of Ohio
Affiliated Faculty, Sustainability Institute
040 Scott Hall, 1090 Carmack Rd., Columbus, OH 43210
(614) 292-7930 Office
wilson.1010@osu.edu

Jose Fernandez
ISA Certified Arborist
Board Certified Master Arborist
Regional Manager, Russell Tree Experts
Fernandez.27@buckeyemail.osu.edu

Dr. Mary Gardiner
Professor and Graduate Studies Chair
gardiner.29@osu.edu

Hope Taft
ohiohoper@yahoo.com

Deb Knapke
knapke.sage@gmail.co
DebraTheGardenSage.com
Blog: Heartland Gardening



April is Ohio Native Plant Month

This April Ohio will celebrate its first, official Ohio Native Plant Month!

On July 18, 2019, Ohio Governor Mike DeWine signed House Bill 59 of the 133 General Assembly into law, making Ohio one of the first states in the country to have an entire month dedicated to our native plants!



Seated: Ohio Governor Mike DeWine; Standing from left to right: Ben James, Legislative Aide for Representative Scott Wiggam, Representative Scott Wiggam (lead sponsor of this legislation), Ohio Lieutenant Governor Jon Husted, Senator Bob Hackett, Former First Lady of Ohio, Hope Taft, and Horticulturist, Nancy Linz. Photo provided courtesy of the office of Governor Mike DeWine.

House Bill 59: "The month of April is designated as 'Ohio Native Plant Month' to increase public awareness of Ohio's native plants and the many benefits they provide to pollinators, Ohio's economy, and the health of Ohio's environment."

We Need Your Help!

First, we need your help spreading the word that Ohio now has a Native Plant Month. Please forward this flyer and share the news with family, friends, neighbors, co-workers, clubs and organizations across Ohio.

Second, this April please consider planting a native tree in your yard or community, plant one small plant or an entire garden to support native bees, butterflies, and other pollinators, participate in a wildflower walk to enjoy our wonderful spring ephemerals, replace a small lawn area with beneficial native plants, or remove invasive plants from your yard to provide a natural habitat for native plants to thrive.

Once you decide what you are going to do in April, PLEASE let us know!

Visit our new website to learn more about the benefits of Ohio's Native Plants and tell us what you are planning for April 2020: www.OhioNativePlantMonth.org



The Ohio Governor's Residence and Heritage Garden

*358 N. Parkview Avenue
Bexley, Ohio 43209*

The idea of the Heritage Garden was first conceived in 2000 as a way to showcase Ohio's natural history and environment to the thousands of yearly visitors to the Ohio Governor's Residence.

Hope Taft, who during that time was Ohio's first lady, and a small team of volunteers worked with a landscape architect and a garden designer to develop a master plan to incorporate the five physiographic regions of the state into the landscape surrounding the Governor's Residence. Construction of the Heritage Garden began in the spring of 2001 with the help of many hands, including: master gardeners, several state departments, arboreta, nurseries, universities, garden clubs, and others. Today, the AIA award-winning garden is landscaped with native plants to appear as if they are growing in their natural habitat. Referred in legislation as Ohio's state botanical garden of native plants, the garden is an affiliate of the Lady Bird Johnson Wildflower Center in Austin, Texas.

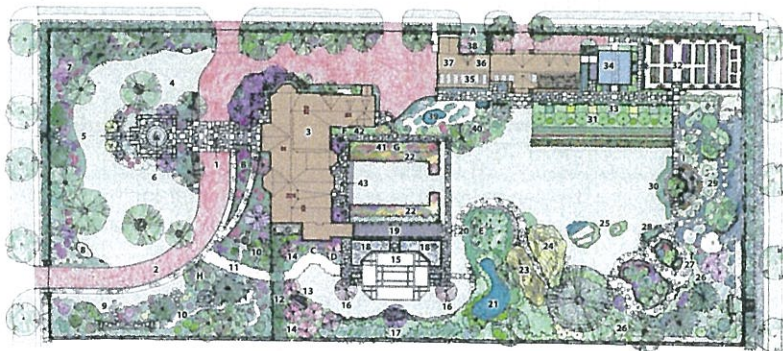

The front fence line along the west side of the grounds is home to the First Lady's Perennial Garden, featuring native plants and their cultivars. An old white pine in the front yard is the basis of a Woodland Wildflower Garden that represents what much of Ohio looked like when early settlers first arrived. The Meadow Garden is planted in a formal English border garden design. A formal Water Garden frames the patio on the south side of the house and showcases native wetland and water plants.

In the back yard, the Prairie Garden, with plants representing those that once covered two-thirds of the state, fills a space by the greenhouse. The Sand Dune holds plants from the shores of Lake Erie and tells a story of how this habitat came into Ohio with the rise and fall of the state's northern coast under glacial pressure. A Cranberry Bog mimics the kettle lakes dug by the retreating ice. Glaciated and Un-glaciated Ohio are featured in the Appalachian Garden, which hosts many plants brought to the state by an ancient river. Vines, native along the Ohio River, cling to the house walls. In the rear of the property, the Vegetable Garden highlights the importance of agriculture to the state while the Medicinal Garden, surrounding a clone from an original Johnny Appleseed tree, features plants used by Native Americans and early settlers to treat ailments.

Docent-guided, one-hour tours of the Ohio Governor's Residence and Heritage Garden are offered on most Tuesdays at 10:30 a.m., noon, and 1:30 p.m. Tours can be scheduled by calling 614-644-7644 or online at www.governorsresidence.ohio.gov.

Volunteer to help maintain the garden on the 2nd and 4th Wednesday, May-Oct.
Email ohiohoper@yahoo.com for more information.

Native Plants of Ohio					Compiled by Hope Taft and Debra Knapke - 1/2020; resources-see last page		
common name	Scientific name	family	bloom time	growing conditions/habitat	flower color	Heritage Garden site	pollinators & likely pollinators
woody plants (including vines)							
American cranberry ♥	<i>Vaccinium macrocarpon</i>	heath [Ericaceae]	may-june	bogs - acidic conditions required	pink	bog	bees: bumble (buzz pollination; most effective) leaf-cutter, honey
blackberry ♥	<i>Rubus allegheniensis</i>	rose [Rosaceae]	may-july	woods: edges, fields	white	Appalachian	LOTS: long- & short-tongued bees:honey, bumble, little carpenter, mason, green metallics, & andrenid; wasps, sm. to med. butterflies, skippers
black chokeberry ♥	<i>Aronia melanocarpa</i>	rose [Rosaceae]	may	low woods, swamps, bogs & moist thickets; occasionally in dry upland	white	bog	can self-pollinate; ?? small bees; "mason & andrenid spp. bees are common visitors of spring-blooming shrubs in the Rose family"
bladdernut ♥	<i>Staphylea trifolia</i>	bladdernut [Staphyleaceae]	april-may	woods: mesic to moist floodplain, riverbanks, & thickets	white	rain garden border	bees: honey, bumble, halictid, andrenid; flies: syrphid, dance, & giant bee fly
blueberry, highbush ♥	<i>Vaccinium corymbosum</i>	heath [Ericaceae]	may-june	forested bogs, lake & stream borders, & sandy swamps	white		bees: bumble, andrenid, & honey
buttonbush ♥	<i>Cephalanthus occidentalis</i>	madder [Rubiaceae]	june-aug	streamsides, pond lake edges, floodplains	white	dogwood glade, bog	bees: honey, bumble, cuckoo, long-horned, leaf-cutting, green metallic; various wasps; flies: thick-headed, syrphid; butterflies, & skippers; ruby-throated hummingbird
elderberry ♥	<i>Sambucus canadensis</i>	honeysuckle [Caprifoliaceae]	june-july	woods: edges, pond/stream edges, swamps, soils: wet	white	meadow, medicinal	?? bees: honey, little carpenter, halictid; flies: syrphid, bee, muscid, etc.; beetles: long-horned, tumbling flower, etc.
meadowsweet ♥	<i>Spiraea alba</i> var. <i>latifolia</i> (?? syn. <i>Spiraea latifolia</i>)	rose [Rosaceae]	june-sept	woods: moist, fields/old meadows, soil: rocky (under powerlines)	pnk-red	sedge meadow	bees: bumble, & others; wasps; adult long-horned beetles; & Virginia ctenucha moth
mountain laurel	<i>Kalmia latifolia</i>	heath [Ericaceae]	may-june	woods: oak-hemlock, soil: rocky-sandy, acid soil	pnk-red	Appalachian	bees: bumble & other insects; pollen is spring-loaded; flower will self-pollinate if not insect-pollinated
pasture rose ♥	<i>Rosa carolina</i>	rose [Rosaceae]	june-july	woods: open,pastures, soil: dry-rocky-sandy	pnk-red	blue grass region	1st - long-tongued bees: bumble, anthophorine, & digger. 2nd - green metallic bees, syrphid flies, & various beetles
pawpaw ♥	<i>Asimina triloba</i>	custard-apple [Annonaceae]	april	woods: well-drained, deep, fertile bottom-land & upland habitat	purple	Appalachian woodland	flies: flesh, blow, & others; ?? carrion beetles, too. petals & scent resemble rotting carrion.
poison ivy	<i>Toxicodendron radicans</i>	sumac [Anacardiaceae]	may-june	woods: rich, streambanks, fencerows, disturbed areas	grn-brwn		?? small bees & flies
prairie rose ♥	<i>Rosa setigera</i>	rose [Rosaceae]	june-july	woods: open, thickets: wet, roadsides	pnk-red	herb garden walls	1st - bees: honey, bumble, anthophorine, miner, large leaf-cutting bees, & halictine; 2nd - syrphid flies
red chokeberry ♥	<i>Aronia arbutifolia</i>	rose [Rosaceae]	april	thickets: wet & dry, hillsides: dry/wet, swampy areas	white		can self-pollinate; ?? small bees; "mason & <i>Andrena</i> spp. bees are common visitors of spring-blooming shrubs in the Rose family"
spicebush ♥	<i>Lindera benzoin</i>	laurel [Lauraceae]	april	woods: moist bottomlands, ravines, valleys, & streamsides	yel	blackhand outcrop	small bees & flies; flowers are perfect or dioecious, need at least 2 plants
spotted wintergreen ♥	<i>Chimaphila maculata</i>	pyrola [Pyrolaceae]	june-aug	woods: dry-conifers-oaks, soil: sandy, acid soil	white		cross-pollinated 1st - bumblebees, then honeybees
strawberry bush; hearts a-bustin ♥	<i>Euonymus americanus</i>	spindle tree [Celastraceae]	may-june	woods: slopes, moist understory, low sandy woods, ravines & streambanks	grn/yel; fruit RED	Appalachian	?? not well-documented: bees suggested "mason & &rena spp. bees are common visitors of spring-blooming shrubs in the Rose family"
steeplesh	<i>Spiraea tomentosa</i>	rose [Rosaceae]	july-sept	thickets: wet, sandy, prairies: wet, sandy, sandy marshes & bogs	pink	ponds, sedge meadow	bees, flies, and beetles& rare Karner Blue butterfly; produces a lot of pollen, small amount of nectar
swamp rose ♥	<i>Rosa palustris</i>	rose [Rosaceae]	june-aug	lake shores, swamps/marshes, soil: wet	pnk-red	fen	1st - bumblebees & other long-tongued bees. 2nd - halictid bees, syrphid flies, tumbling flower beetles, & other beetles. No nectar, only pollen
trailing arbutus	<i>Epigaea repens</i>	heath [Ericaceae]	march-may	woods: dry-rocky, (evergreen), acid soil	pnk-red		bumblebees
trumpet creeper	<i>Campsis radicans</i>	bignonia [Bignoniaceae]	july-sept	woods: moist, thickets, roadsides - very vigorous grower!!	pnk-red	pergola, bluegrass region	1st - ruby-throated Hummingbird & sphinx moths. 2nd - Baltimore &, Orchard Orioles, bees: bumble, honey. 3rd - halictid bees; ants; flies
trumpet honeysuckle ♥	<i>Lonicera sempervirens</i>	honeysuckle [Caprifoliaceae]	may-july	woods: edges, thickets, roadsides	pnk-red	Allegheny	cross-pollinated by the ruby-throated hummingbird
virgin's-bower	<i>Clematis virginiana</i>	buttercup [Ranunculaceae]	july-sept	thickets: moist, streambanks, floodplains: moist - very vigorous grower!!	white	pergola, bluegrass region	staminate flowers attracts halictid bees, wasps, & various flies. No information for pistillate flowers
herbaceous plants							
American columbo ♥(syn. Swertia)	<i>Frasera caroliniensis</i>	gentian [Gentianaceae]	june-july	woods: dry-open, meadows, roadside banks	grn-brwn	cedar glade	long-tongued bees: honey, bumble, etc.
American ginseng ♥	<i>Panax quinquefolius</i>	ginseng [Araliaceae]	july-aug	woods: rich soil - difficult to establish	grn-brwn	medicinal	?? small bees & various flies visit the flowers for nectar or pollen
arrow-leaved aster (syn. Aster) ♥	<i>Symphytichum sagittifolius</i>	aster [Asteraceae]	aug-oct	woods, streambanks	bl-pur	woodland	long-tongued & short-tongued bees; flies: syrphid & bee; wasps; occasional butterflies or skippers
ashy sunflower ♥	<i>Helianthus mollis</i>	aster [Asteraceae]	july-sept	woods: open, prairie fields, soils: dry, hi quality habitat	yel-org	prairie	bees: bumble, miner, large leaf-cutting, cuckoo, green metallic, other halictids; bee flies & butterflies
biennial gaura ♥	<i>Gaura biennis</i>	evening-primrose [Onagraceae]	june-oct	fields, meadows, roadsides, gravelly embankments	white		long-tongued bees (espec. bumble) & nectar-seeking moths
black-eyed Susan ♥	<i>Rudbeckia hirta</i>	aster [Asteraceae]	june-oct	fields: dry, roadsides	yel-org	cedar glade	wide range: bees & flies; some wasps, butterflies, & beetles
blazing-star ♥	<i>Liatris spicata</i>	aster [Asteraceae]	july-sept	prairies: wet, remnants	pnk-red	prairie, fen	bees: bumble, long-horned, leaf-cutting; butterflies, & skippers
bloodroot ♥	<i>Sanguinaria canadensis</i>	poppy [Papaveraceae]	march-may	woods: rich	white	woodland	bees: honey, bumble, little carpenter, halictid, & &renid

blue cohosh ♥	<i>Caulophyllum thalictroides</i>	barberry [Berberidaceae]	april-may	woods: rich-moist, mixed hardwoods	grn-brwn	woodland, medicinal	bees: small halictid & bumble; flies: syrphid, tachinid etc.; parasitoid wasps
blue vervain ♥	<i>Verbena hastata</i>	vervain [Verbenaceae]	july-sept	stream , lake edges, fields: wet, ditches, disturbed wet areas	bl-pur	sedge meadow	long-tongued & short-tongued bees; wasps; flies; small butterflies, skippers, & moths
blue-eyed grass ♥	<i>Sisyrinchium angustifolium</i>	iris [Iridaceae]	may-july	woods: open, meadows: wet, roadsides	bl-pur	cedar glade	bees: halictid & green metallic bees, less freq. bumble; bee & syrphid flies feed on pollen or suck nectar
blue-eyed Mary ♥	<i>Collinsia verna</i>	snapdragon [Scrophulariaceae]	april-june	woods: rich-low, streamsides: open, floodplains: wooded	bl-pur	woodland	1st - bees: honey, bumble,& little carpenter, long-horned, & mason; 2nd - dance flies, giant bee fly, butterflies, & skippers
blue-stemmed goldenrod ♥	<i>Solidago caesia</i>	aster [Asteraceae]	aug-oct	wood: rich-open, thickets,	yel-org	Appalachian	short-tongued bees, wasps, & flies
bluets, Quaker ladies ♥	<i>Houstonia caerulea</i>	madder [Rubiaceae]	april-june	woods: edges, fields: grassy, roadsides, soil-poor	bl-pur	alvar	bees: little carpenter, green metallic & other halictids; bee flies, & small butterflies
boneset ♥	<i>Eupatorium perfoliatum</i>	aster [Asteraceae]	july-oct	streambanks: wet, swamps, low areas	white	sedge meadow, fen	bees, flies, wasps, butterflies, & beetles; many unusual flies & wasps visit due to very accessible nectar
bottle gentian ♥	<i>Gentiana andrewsii</i>	gentian [Gentianaceae]	aug-oct	swamps-bogs, meadows: wet	bl-pur	sedge meadow	bumble primary pollinators: can force past the closed corolla
bur-cucumber	<i>Sicyos angulatus</i>	gourd [Cucurbitaceae]	aug-sept	thickets: wet, river banks, floodplains, disturbed areas-moist	grn-brwn	Appalachian	long-tongued bees-honey & bumble- sphecid & vespид wasps, & various flies.
butterfly-weed ♥	<i>Asclepias tuberosa</i>	milkweed [Asclepiadaceae]	june-sept	fields: dry, roadsides, hillsides	yel-org	oak openings	honey, digger, leaf-cutting, & halictid bees; thread-waisted wasps & sphecid wasps, & butterflies: fritillaries, swallowtails & monarch; ruby-throated hummingbird
calico aster (syn. Aster) ♥	<i>Symphotrichum lateriflorum</i>	aster [Asteraceae]	aug-oct	woods: open, thickets, fields	white		short-tongued bees, wasps, & flies; less common: long-tongued bees, small butterflies, skippers, beetles, & plant bugs
Canada anemone	<i>Anemone canadensis</i>	buttercup [Ranunculaceae]	may-july	woods: damp-open, shore: sandy, meadows: wet	white	prairie, meadow	small bees: andrenid, halictid collect pollen & syrphid flies eat it
American germander ♥	<i>Teucrium canadense</i>	mint [Lamiaceae]	june-aug	stream margins, marshes, ditches: wet, low wet areas	pnk-red		long-tongued bees-most important; other bees: bumble, honey, anthophorine, cuckoo, miner, & leaf-cutting
Canada goldenrod	<i>Solidago canadensis</i>	aster [Asteraceae]	aug-sept	thickets, fields, roadsides	yel-org		long-tongued & short-tongued bees, wasps, flies, beetles; butterflies & moths
Canada lily ♥	<i>Lilium canadense</i>	lily [Liliaceae]	june-aug	streamsides, swamps, meadows: moist	yel-org		large butterflies: great spangled fritillary & swallowtail butterflies
Canadian burnet ♥	<i>Sanguisorba canadensis</i>	rose [Rosaceae]	july-oct	swamps-bogs, meadows: wet	white	fen	?? little known: bees (e.g. honeybee) & probably other insects
cardinal flower ♥	<i>Lobelia cardinalis</i>	bellflower [Campanulaceae]	july-sept	streambanks, swamps-marshes, ditches: wet, soil: wet	pnk-red		ruby-throated hummingbird; swallowtail butterflies: black, spicebush, & pipevine; sometimes larger bumble
celandine-poppy ♥	<i>Stylophorum diphyllum</i>	poppy [Papaveraceae]	march-may	woods: rich-moist, floodplains: wooded, cliffs: moist	yel-org	woodl&	?? little known; flowers provide only pollen: poss. metallic wood-boring beetles; various bees & flies
clammy ground-cherry	<i>Physalis heterophylla</i>	nightshade [Solanaceae]	june-sept	woods: edges, fields-pastures, roadsides, disturbed areas	yel-org		short-tongued bees: plasterer; some halictid & panurginus
common blue violet ♥	<i>Viola sororia</i>	violet [Violaceae]	march-june	woods: moist-open, floodplains: wooded, fields-lawns, slopes: wooded, disturbed grassy areas	bl-pur	woodland, dogwood glade	not often visited by insects (cleistogamous flowers); sometimes attract bees, skippers, & other insects
common cattail	<i>Typha latifolia</i>	cattail [Typhaceae]	may-july	lake shore/pond edges, marshes, ditches: wet	grn-brwn	pond	wind pollinated
common arrowhead ♥	<i>Sagittaria latifolia</i>	water-plantain [Alismataceae]	july-sept	streams, slow moving pond/lake, swamps: shallow water	white	ponds	bees: honey, bumble, halictid bees; wasps; flies: syrphid, tachinid; butterflies, skippers, & beetles
common cinquefoil ♥	<i>Potentilla simplex</i>	rose [Rosaceae]	april-june	woods: dry, fields	yel-org	headlands sanddune	small bees: mason, small carpenter, nomadine cuckoo, halictid; &flies: syrphid, tachinid, blow, etc.; few wasps, skippers, & butterflies
common evening-primrose	<i>Oenothera biennis</i>	evening-primrose [Onagraceae]	july-oct	fields: dry-open, roadsides, disturbed areas	yel-org	meadow	moths, espec. sphinx. 2nd - ruby-throated hummingbird, bees: honey, bumble, primrose miner
common milkweed ♥	<i>Asclepias syriaca</i>	milkweed [Asclepiadaceae]	june-aug	riverbanks, fields: open, roadsides, disturbed areas	pnk-red	prairie, Appalachian	larger butterflies (monarch), predatory wasps, & long-tongued bees most likely pollinators; others: short-tongued bees, milkweed plant bugs, & moths (sphinx moths)
common ragweed	<i>Ambrosia artemisiifolia</i>	aster [Asteraceae]	aug-oct	fields, roadsides, disturbed areas, soils: dry	grn-brwn		primarily wind-pollinated, but honey have collected pollen
common sneezeweed; Helen's flower ♥	<i>Helenium autumnale</i>	aster [Asteraceae]	aug-oct	streambanks, swamps, meadows: wet	yel-org		long-tongued bees: honey, bumble, long-horned bees, cuckoo bees, & leaf-cutting bees; other insects feed on nectar
common sunflower [W-US] ♥	<i>Helianthus annuus</i>	aster [Asteraceae]	july-sept	fields, roadsides, disturbed areas	yel-org		1st - long-tongued bees: honeybee, bumble, digger, & leaf-cutting; others: short-tongued bees: halictid, alkali, andrenid. Some bees are specialists 2nd - bee flies, butterflies, skippers, goldenrod soldier beetle
compass-plant ♥	<i>Silphium laciniatum</i>	aster [Asteraceae]	july-sept	prairie	yel-org	priaire	long-tongued bees are primary pollinators: bumble, miner bees, larger ceaf-cutting bees. 2nd - short-tongued halictine bees & syrphid flies, but are less effective pollinators
crested dwarf iris ♥	<i>Iris cristata</i>	iris [Iridaceae]	april-may	woods: rich, ravines, hillsides: wooded, acid soil	bl-pur	medicinal garden	?? possibly long-tongued bees
crooked-stemmed aster (syn. Aster)	<i>Symphotrichum prenanthoides</i>	aster [Asteraceae]	aug-oct	woods, thickets: wet, streambanks, fields	bl-pur		?? native bees, honey bees: less specific information
Culver's root ♥	<i>Veronicastrum virginicum</i>	snapdragon [Scrophulariaceae]	july-oct	woods, thickets, meadows: moist, roadsides	white	prairie, alvar	long-tongued & short-tongued bees: honey, bumble, mason, green metallic, masked; other insects visit for nectar, but do not pollinate

cup-plant ♥	<i>Silphium perfoliatum</i>	aster [Asteraceae]	july-sept	woods: moist, streambanks, floodplains	yel-org	meadow	1st - long-tongued bees, butterflies, & skippers; some short-tongued bees, wasps, bee flies are occasional pollinators
cut-leaved toothwort ♥	<i>Cardamine concatenata</i>	mustard [Brassicaceae]	april-may	woods rich	white	woodland	1st - long-tongued & short-tongued bees: honey, bumble, mason, cuckoo, halictid, & andrenid. 2nd - early spring butterflies & giant bee fly
daisy fleabane	<i>Erigeron annuus</i>	aster [Asteraceae]	june-oct	fields, roadsides, disturbed areas	white		bees: halictid, masked; wasps: sphecid & vespid; flies: syrphid, soldier, blow, tachinid, flesh; plant bugs, & misc. beetles
downy false foxglove	<i>Aureolaria virginica</i>	snapdragon [Scrophulariaceae]	june-sept	woods: dry-open, soil: sandy, acid soil	yel-org		1st - bumble. 2nd - ruby-throated hummingbird; bees: long-horned, leaf-cutting, halictid; & syrphid flies
downy lobelia	<i>Lobelia puberula</i>	bellflower [Campanulaceae]	july-oct	woods: edges-clearings roadsides	bl-pur		?? small bees
downy wood-mint ♥	<i>Blephilia ciliata</i>	mint [Lamiaceae]	june-july	woods: openings-edges, thickets, fields, roadsides; alkaline soil	bl-pur	cedar glade	long-tongued & short-tongued bees, bee flies, syrphid flies, butterflies, & skippers
downy yellow violet ♥	<i>Viola pubescens</i>	violet [Violaceae]	april-may	woods: moist to dry	yel-org	woodland	1st - bees: mason, little carpenter, anthophorid, halictid, & andrenid; bee flies; small butterflies, & skippers
drawf larkspur ♥	<i>Delphinium tricorne</i>	buttercup [Ranunculaceae]	april-may	woods: rich, alkaline soil	bl-pur		1st - long-tongued bees: bumble, anthophorid, & miner bees; 2nd - ruby-throated hummingbird, giant bee fly, swallowtail butterflies, skippers, & sphinx moths
drooping trillium ♥	<i>Trillium flexipes</i>	lily [Liliaceae]	april-may	woods: rich, alkaline soil	white	woodland	?? probable: gnats & small flies
Dutchman's-breeches ♥	<i>Dicentra cucullaria</i>	poppy [Papaveraceae]	april-may	woods: rich, floodplains, alkaline soil	white	woodland	1st - long-tongued bees: honey, bumble, mason & anthophorid. 2nd - short-tongued & andrenid bees, giant bee fly
dwarf iris ♥	<i>Iris verna</i>	iris [Iridaceae]	april-may	woods: oak-pine, soil: dry-sandy, acid soil	bl-pur	medicinal garden	?? bees; scant information
early meadow-rue ♥	<i>Thalictrum dioicum</i>	buttercup [Ranunculaceae]	april-may	woods moist rich	grn-brwn	fen	wind pollinated
eastern prickly-pear cactus	<i>Opuntia humifusa</i>	cactus [Cactaceae]	june-july	prairie dunes, soil: sandy-rocky	yel-org	oak openings	long-tongued & short-tongued: bumble, large carpenter, digger, leaf-cutting, halictid, & plasterer; larger bees primary cross-pollinators
enchanter's nightshade	<i>Circaea lutetiana</i>	evening-primrose [Onagraceae]	june-aug	woods: rich, floodplains: wooded	white	Appalachian	small bees: halictid & little carpenter; syrphid & bee flies
false rue anemone (syn. Isopyrum)	<i>Enemion biternatum</i>	buttercup [Ranunculaceae]	april-may	woods: rich, thickets, alkaline soil	white		?? flowers attract medium- to small-sized bees & flies primarily; the bees collect pollen, the flies feed on pollen.
field thistle	<i>Cirsium discolor</i>	aster [Asteraceae]	july-oct	woods: edges, fields, disturbed areas	bl-pur	sedge meadow	1st: bees: bumble, digger, leaf-cutting. 2nd - butterflies: monarchs, fritillaries, painted ladies, swallowtails, & sulfurs
fire pink ♥	<i>Silene virginica</i>	pink [Caryophyllaceae]	may-june	woods: slopes-rich, banks: rocky, hillsides	pnk-red		?? probably: ruby-throated hummingbird & various large butterflies
fireweed (syn. Epilobium)	<i>Chamerion angustifolium</i>	evening-primrose [Onagraceae]	june-aug	fields: open-clearings, roadsides, areas burned over	pnk-red		1st - long-tongued bees: bumble, leafcutting. 2nd - short-tongued bees & syrphid flies
flat-topped goldenrod	<i>Euthamia graminifolia</i>	aster [Asteraceae]	aug-oct	thickets, streambanks, fields: moist, roadsides	yel-org	alvar	LOTS: long-tongued bees, short-tongued bees, wasps, flies, butterflies, moths, & beetles
flowering spurge ♥	<i>Euphorbia corollata</i>	spurge [Euphorbiaceae]	june-sept	fields: prairie-openings, roadsides	white	prairie	bees: halictid, masked; wasps: crabronid, paper, five-banded tiphiid, sphecid, cuckoo; flies: syrphid, bee, tachinid, flesh, muscid; small butterflies: Karner blue!
foam flower ♥	<i>Tiarella cordifolia</i>	saxifrage [Saxifragaceae]	april-may	woods: rich	white	woodland	?? bees, butterflies, & syrphid flies; possible moth association
foxglove beardtongue ♥	<i>Penstemon digitalis</i>	snapdragon [Scrophulariaceae]	may-july	woods: openings, old fiels, roadsides	white	cedar glade	1st - long-tongued bees: honey, bumble, anthophorine, miner, mason, & large leaf-cutting. 2nd - halictid bees, butterflies, sphinx moths, & hummingbirds
fragrant waterlily ♥	<i>Nymphaea odorata</i>	water-lily [Nymphaeaceae]	june-sept	ponds, water: shallow-quiet	white	ponds	1st - small bees - halictid, some are specialist of waterlilies. 2nd - various flies & beetles
fringed gentian ♥	<i>Gentianopsis crinita</i>	gentian [Gentianaceae]	sept-oct	woods: openings-wet, marshy areas, meadows: moist, slopes: wet-eroding, alkaline soil	bl-pur	alvar, fen	?? 1st - bumblebees; scant information
fringed milkwort	<i>Polygala paucifolia</i>	milkwort [Polygalaceae]	may-june	woods: rich-moist-openings;slopes: rocky	pnk-red		two flowers: one is self-pollinating, other is pollinated by bumblebees; pollen is placed on bumblebee by flower movement
garden phlox ♥	<i>Phlox paniculata</i>	phlox [Polemoniaceae]	july-sept	woods: moist, thickets, stream banks	pnk-red	meadow	butterflies, skippers, & moths: hummingbird & sphinx
giant ragweed	<i>Ambrosia trifida</i>	aster [Asteraceae]	july-oct	floodplains, roadside ditches, disturbed areas: moist	grn-brwn		wind pollinated, but honeybees visit to gather pollen
goatsbeard ♥	<i>Arunus dioicus</i>	rose [Rosaceae]	may-july	woods: rich-moist, ravines, roadside: mois banks-wooded	white	dogwood glade	butterflies; host plant for the dusky azure butterfly
golden Alexanders ♥	<i>Zizia aurea</i>	parsley [Apiaceae]	may-june	woods: moist, thickets, floodplains, swamps	yel-org	prairie, woodland	self-pollinates; long-tongued bees: bumbles, cuckoo & short-tongued bees: green metallic, masked, andrenid; wasps: eumenine, spider, ichneumonid, & crabronine; flies; sm. butterflies & beetles
golden ragwort (syn. Senecio) ♥	<i>Packera aureus</i>	aster [Asteraceae]	april-july	woods: moist, swamps, meadows: wet	yel-org	Appalachian	1st - small bees: little carpenter, cuckoo, & var. halictid; & flies: syrphid & tachinid
goldenseal ♥♥ endangered	<i>Hydrastis canadensis</i>	buttercup [Ranunculaceae]	april-may	woods: rich-deep, streambaks: shades, slopes: wooded	grn-brwn	woodland	1st - halictid & masked bees; 2nd - syrphid flies & larger bees
gray goldenrod; field goldenrod ♥	<i>Solidago nemoralis</i>	aster [Asteraceae]	aug-oct	woods: dry-open	yel-org	alvar	bees: long-tongued - honey, little carpenter, & short-tongued - halictid, plasterer, & andrenid (oligoleges); sphecid & vespid wasps, flies: syrphid, tachinid, flesh, blow, & muscid; butterflies, moths, & beetles
gray-headed coneflower ♥	<i>Ratibida pinnata</i>	aster [Asteraceae]	july-oct	woods: edges, prairie/prairie remnants, roadsides, alkaline soil	yel-org	prairie	1st - bees: Epeoline cuckoo, large leaf-cutting, green metallic, & other Halictine 2nd - wasps, flies, small butterflies, & beetles

great blue lobelia ♥	<i>Lobelia siphilitica</i>	bellflower [Campanulaceae]	july-oct	woods: wet, streambanks, roadsides, ditches: wet, low-damp areas	bl-pur	dogwood glade, sedge meadow	1st - bumble & other long-tongued bees. 2nd - ruby-throated hummingbird & large butterflies
green dragon ♥	<i>Arisaema dracontium</i>	arum [Araceae]	may-june	woods: rich-moist-low, streambanks	grn-brwn	woodland	simple flies (Nematocera), particularly fungus gnats
green-headed coneflower ♥	<i>Rudbeckia laciniata</i>	aster [Asteraceae]	july-sept	streambanks, floodplains, soils: rich-moist	yel-org	prairie	long-tongued & short-tongued bees, predatory wasps, butterflies, skippers, moths, & various flies
hairy beardstongue ♥	<i>Penstemon hirsutus</i>	snapdragon [Scrophulariaceae]	may-july	woods: dry, fields, roadside banks	bl-pur	dolomite	1st - bees: long-tongued - honey, bumble, anthophoridae, mason, & short-tongued - halictid, 2nd - wasps, flies, butterflies
hairy puccoon ♥	<i>Lithospermum caroliniense</i>	borage [boraginaceae]	may-june	woods: dry, soil: sandy-open areas	yel-org	cedar glade	butterflies & skippers (e.g. Karner blue & Hobomok skipper)
harbinger-of-spring	<i>Eriogenia bulbosa</i>	parsley [Apiaceae]	march-april	woods: open, floodplains: wooded, slopes	white	woodland	primarily small to med.-size bees, misc. flies
heart-leaved aster; blue wood aster (syn. Aster) ♥	<i>Symphotrichum cordifolius</i>	aster [Asteraceae]	aug-oct	woods: dry, thickets, clearings	bl-pur	woodland	long-tongued & short-tongued bees, wasps, flies, butterflies, skippers, & beetles
heath aster; frost aster one of last plants blooming in the fall (syn. Aster) ♥	<i>Symphotrichum pilosum</i>	aster [Asteraceae]	aug-oct	fields: dry-old-open, roadsides, disturbed areas	white	woodland	1st - bees: honey, bumble, little carpenter, cuckoo, long-horned, leaf-cutting, halictid, plasterer, andrenid (some oligoleges) 2nd - wasps: sphecids, vespids, ichneumonids, braconids; flies: syrphids, bee, thick-headed, tachinid, flesh, blow, muscid, sm/med butterflies, skippers, moths, & beetles
hedge bindweed	<i>Calystegia sepium</i>	morning-glory [Convolvulaceae]	june-oct	riverbanks, fields, roadsides, disturbed areas, beaches	white	prairie	1st - long-tongued bees: bumble, little carpenter bees, & oligolectic mallow, squash & gourd, & morning glory bees. 2nd - sphinx moths
hispid buttercup ♥	<i>Ranunculus hispidus</i>	buttercup [Ranunculaceae]	march-may	woods: moist, thickets, streambanks, floodplains	yel-org	Allegheny	?? bees & flies
hoary tick-trefoil ♥	<i>Desmodium canescens</i>	pea [Fabaceae]	july-sept	woods: open, thickets, fields: dry, hillsides: dry	pnk-red	oak openings	?? long-tongued bees; pollen only
horse-nettle	<i>Solanum carolinense</i>	nighshade [Solanaceae]	may-sept	streambanks, fields: dry, roadsides, disturbed areas	white	Appalachian	1st- bumblebees collect pollen, pollinate via buzz pollination
Indian cucumber-root ♥	<i>Medeola virginiana</i>	lily [Liliaceae]	may-june	woods: rich-moist, soil: swampy-deep-loose, slight acid soil	grn-brwn		?? Guessing here: flies & beetles like close relative trillium
Indian hemp	<i>Apocynum cannabinum</i>	dogbane [Apocynaceae]	june-sept	woods: edges-moist, thickets: moist, ponds/stream edges, fields: moist	white		1st - bees : cuckoo, halictid, plasterer, masked. 2nd - sphecids wasps; flies: syrphids, bees, tachinids, calliphorids; butterflies, skippers, & beetles
Indian pipe parasitic	<i>Monotropa uniflora</i>	indian pipe [Monotropaceae]	june-aug	woods: rich	white		bumblebees
Indian tobacco	<i>Lobelia inflata</i>	bellflower [Campanulaceae]	june-sept	woods: open-edges, thickets, fields, disturbed areas	bl-pur	Lloyd herb	small bees, mainly halictid bees
Jack-in-the-pulpit ♥	<i>Arisaema triphyllum</i>	arum [Araceae]	april-june	woods: rich-moist	grn-brwn	Appalachian, woodland	fungus gnats & the larvae of parasitic thrips
Jacob's ladder ♥	<i>Polemonium reptans</i>	phlox [Polemoniaceae]	april-june	woods: moist, floodplains: wooded	bl-pur	woodland	1st - bees: honey, bumble, little carpenter, mason, cuckoo bees, halictid, & andrenid bees (<i>Andrena polemonii</i> is oligolege). 2nd - giant bee fly, butterflies, skippers, & moths
Jerusalem artichoke	<i>Helianthus tuberosus</i>	aster [Asteraceae]	aug-oct	fence rows, streambanks, fields: moist, roadsides, soil: moist	yel-org		1st - bees: bumble, cuckoo, digger, leaf-cutting, halictid -oligoleges: digger bee & some andrenid sps, a dagger sps, & a halictid. 2nd - flies: syrphid & bee; sm-med butterflies, wasps, & beetles
Joe-Pye weed (syn. Eupatorium) ♥	<i>Eutrochium fistulosum</i>	aster [Asteraceae]	july-sept	thickets: wet, streamsides, floodplains, meadows: moist	pnk-red	meadow, Allegheny	1st - long-tongued bees: honey, bumbles, etc.; bee flies; butterflies, skippers, & moths
Kalm's lobelia ♥	<i>Lobelia kalmii</i>	bellflower [Campanulaceae]	july-sept	bogs/fens, cliffs: wet, alkaline soil	bl-pur		?? various bees & small butterflies
kidney-leaf buttercup	<i>Ranunculus abortivus</i>	buttercup [Ranunculaceae]	april-aug	woods; soils: moist	yel-org		ladybird beetles, small bees, syrphid flies... best? bees?
lakeside daisy ♥ (specific cultural needs)	<i>Tetraneuris herbacea</i>	aster [Asteraceae]	may-june	soils: rocky-flat, alkaline soil	yel-org	alvar	bees: bumble, small carpenter, halictid; flies, beetles, butterflies, & skippers. Cross-pollination required
large twayblade	<i>Liparis liliifolia</i>	orchid [Orchidaceae]	may-july	woods: rich-pine, thickets, streams: mossy banks	grn-brwn		?? little known; poss. flesh flies because of flower color
large-flowered bellwort ♥	<i>Uvularia grandiflora</i>	lily [Liliaceae]	april-june	woods: rich, alkaline soil	yel-org	woodland	bees: bumble, mason, halictid, & &renid
large-flowered trillium ♥	<i>Trillium grandiflorum</i>	lily [Liliaceae]	april-may	woods: rich	white	woodland	?? insects rarely visit flowers: little carpenter bee observed visiting
large-leaved waterleaf ♥	<i>Hydrophyllum macrophyllum</i>	waterleaf [Hydrophyllaceae]	may-june	woods: rich, thickets, floodplains: wooded	white	woodland	1st - bees: honey, bumble, mason, digger, andrenid (<i>Andrena gerani</i> is oligilege), & halictid. 2nd - flies: syrphid & dance; butterflies, & skippers
lizard's-tail	<i>Saururus cernuus</i>	lizard's tail [Saururacae]	june-aug	stream: edges, ponds: shallow, swamps/marshes	white	ponds	1st - wind pollination ?? 2nd - beetles, flies
lopseed	<i>Phryma leptostachya</i>	vervain [Verbenaceae]	july-aug	woods: rich moist, thickets	bl-pur		occasional - bees: little carpenter & green metallic
marsh marigold ♥	<i>Caltha palustris</i>	buttercup [Ranunculaceae]	april-june	streamsides, swamps/marshes, soils: wet	yel-org		bees: honey, halictid; flies: giant bee, syrphid ?? & others
mayapple ♥	<i>Podophyllum peltatum</i>	barberry [Berberidaceae]	april-june	woods: rich, openings	white	woodland	long-tongued bees: bumblebees & others, not specified
Miami-mist	<i>Phacelia purshii</i>	waterleaf [Hydrophyllaceae]	april-june	woods: moist-rich, floodplains, meadows: wet	bl-pur	woodland	native bees: andrenid, mason (<i>Hoplitis</i> sp. is oligolege); honeybees
Michigan lily ♥	<i>Lilium michiganense</i>	lily [Liliaceae]	june-july	woods: edges-moist, streambanks, meadows: wet, roadside: ditches	yel-org		Cross-pollination required. ?? hummingbirds; moth: sphinx, hummingbird, & butterflies: monarch, great spangled fritillary, & spicebush swallowtail
mist-flower ♥	<i>Conoclinium coelestinum</i> (syn. Eupatorium)	aster [Asteraceae]	july-oct	woods: edges, thickets, streambanks, field: edges	bl-pur	meadow	1st - long-tongued bees, butterflies, & skippers. 2nd - short-tongued bees, flies, moths, & beetles
miterwort ♥	<i>Mitella diphylla</i>	saxifrage [Saxifragaceae]	april-may	woods: rich	white	woodland	small short-tongued bees: halictid & little carpenter; syrphid flies
narrow-leaved mountain-mint ♥	<i>Pycnanthemum tenuifolium</i>	mint [Lamiaceae]	july-sept	woods: openings, fields: dry, roadside banks	white	sedge meadow	long-tongued bees, short-tongued bees; wasps; flies; butterflies & skippers; beetles; & plant bugs
New England aster (syn. Aster) ♥	<i>Symphotrichum novae-angliae</i>	aster [Asteraceae]	aug-oct	thickets, swamps, fields	bl-pur	prairie	1st - long-tongued bees: bumble,honey, miner, large leaf-cutting; bee flies, butterflies, & skippers. cross-pollination is required. Short-tongued bees & syrphid flies visit, but are non-pollinating

nodding lady's tresses ♥	<i>Spiranthes cernua</i>	orchid [Orchidaceae]	aug-sept	prairies: moist sand, sandy savannas, shrubby bogs, gravelly seeps, limestone glades, ditches, abandoned fields	white		long-tongued & short-tongued bees occasionally visit for nectar
nodding onion ♥	<i>Allium cernuum</i>	lily [Liliaceae]	july-aug	banks: gravel, prairie remnants, roadsides, alkaline soil	pnk-red	prairie, cedar glade, alvar	bees: honey, bumble, anthophorine, & halictid
northern blue flag ♥	<i>Iris versicolor</i>	iris [Iridaceae]	may-july	swamps/marshes, meadows: wet	bl-pur		?? long-tongued bees & short-tongued bees; limited information
northern monkshood ♥ caution: poisonous	<i>Aconitum noveboracense</i>	buttercup [Ranunculaceae]	july-aug	streambanks, streambanks, ravines: cool-shade, cliffs: moist, alkaline soil	bl-pur		bumblebees; has protandrous flowers - stamens mature before the pistils are receptive to pollen older to younger flowers: forces cross-pollination
obedient plant ♥	<i>Physostegia virginiana</i>	mint [Lamiaceae]	july-oct	thickets: wet, streambanks, swamps, soil: wet	pnk-red	meadow	1st - bumblebees. 2nd - long-tongued bees & ruby-throated hummingbird
Ohio spiderwort ♥	<i>Tradescantia ohiensis</i>	spiderwort [Commelinaceae]	may-june	thickets: wet, meadows: wet, roadsides	bl-pur	prairie	long-tongued bees: espec. bumblebees, then halictine bees
oswego tea ♥	<i>Monarda didyma</i>	mint [Lamiaceae]	june-aug	woods: open-wet, thickets, streambanks edges, ditches: wet	pnk-red	woodlands, headlands dune	hummingbirds, swallowtail butterflies, & probably bumblebees
ox-eye daisy, false sunflower ♥	<i>Heliopsis helianthoides</i>	aster [Asteraceae]	july-sept	woods: open, streambanks, floodplains, prairie, soil: moist	yel-org	prairie/meadow	bees: honey, bumble, little carpenter, diggger bees, cuckoo, leaf-cutting, halictid, andrenid; thread-waisted wasp, etc.; flies: syrphid, bee; goldenrod soldier beetle, etc.; painted lady butterflies & others, & skippers
pale touch-me-not ♥	<i>Impatiens pallida</i>	touch-me-not [Balaninaceae]	june-sept	woods: edges-wet, streambanks, ditches: shady	yel-org	woodland	1st - bumblebees & ruby-throated hummingbird
partridge pea (syn. Cassia) ♥	<i>Chamaecrista fasciculata</i>	pea [Fabaceae]	july-sept	fields: old, roadsides, soil: sandy	yel-org	prairie, cedar glade	long-tongued bees: honey, bumble, long-horned, & leaf-cutting. 2 sps, <i>Anthophora walshii</i> & <i>Svastra atripes</i> are oligoleges. Can self-pollinate
partridge-berry ♥	<i>Mitchella repens</i>	madder [Rubiaceae]	june-july	woods, acid soil (subshrub)	white		cross-pollinated by bumblebees
Philadelphia fleabane	<i>Erigeron philadelphicus</i>	aster [Asteraceae]	april-aug	woods: open, fields, roadsides	white		bee: little carpenter, cuckoo, mason, leaf-cutting cuckoo, halictid, halictid cuckoo), masked, andrenid; eumenine wasps; flies: syrphid flies, thick-headed, tachinid, flesh; butterflies, skippers; beetles; & plant bugs
pickerelweed ♥	<i>Pontederia cordata</i>	pickerweed [Pontederiaceae]	june-oct	pond/shallow water, swamps/marshes	bl-pur	ponds	Bumblebees & other bees. <i>Melissodes apicata</i> & <i>Doufourea novaeangliae</i> are rare oligolectic bee visitors. 2nd - sulfur butterflies & others
pineapple-weed [W-US]	<i>Matricaria discoidea</i>	aster [Asteraceae]	june-oct	barnyards, roadside, disturbed areas, soil: wet	yel-org		?? flower flies (syrphidae)
pink lady's-slipper	<i>Cypripedium acaule</i>	orchid [Orchidaceae]	may-june	woods: pine-oak, bogs, soil: sandy, acid soil	pnk-red		1st - queen bumblebees, deceptive technique: offers neither pollen or nectar
pitcher-plant ♥	<i>Sarracenia purpurea</i>	pitcher-plant [Sarraceniaceae]	may-july	bogs/swamps, soil: low nutrient sphagnum, acidic	pnk-red	bog	1st - bumblebees. Also: pitcher plant fly: lives in flowers, gets covered with pollen, then it flies to another flower
pokeweed	<i>Phytolacca americana</i>	pokeweed [Phytolaccaceae]	july-sept	thickets: damp, fencerows, clearings, roadsides	white	all over	1st - syrphid flies & halictid bees. 2nd - wasps & other flies
prairie-dock ♥	<i>Silphium terebinthinaceum</i>	aster [Asteraceae]	aug-sept	priaire/prairie remnants	yel-org	prairie, cedar glade	1st - long-tongued bees: honey, bumble, & miner. 2nd - halictid bees, bee flies, & ruby-throated hummingbird
purple bergamot ♥	<i>Monarda media</i>	mint [Lamiaceae]	july-aug	woods: moist, thickets, fields, roadsides	bl-pur	herb	less specific info: bees, butterflies, & hummingbirds. Monarda oligoleges: <i>Dufourea monarda</i> , <i>Perdita gerhardi</i> , & <i>Protandrena abdominalis</i> (bees)
purple coneflower ♥	<i>Echinacea purpurea</i>	aster [Asteraceae]	june-oct	woods: openings-edges, thickets, prairie remnants, not common in wild	pnk-red	prairie	long-tongued & halictid bees, bee flies, butterflies, & skippers
purple cress ♥	<i>Cardamine douglassii</i>	mustard [Brassicaceae]	march-may	woods: rich-moist, floodplains: wooded, cliffs: moist	bl-pur	Appalachian	?? bees: honey, mason, andrenid, halictid bees; bee flies; other misc. early spring flies & butterflies
purple milkwort	<i>Polygala sanguinea</i>	milkwort [Polygalaceae]	june-sept	meadows/fields, roadsides	bl-pur		small to med. bees: dagger, long-horned, cuckoo, & leaf-cutting; & bee flies
pussytoes ♥	<i>Antennaria neglecta</i>	aster [Asteraceae]	april-may	fields: dry pastures; soil: well-drained	white		wind-pollinated & small bees: halictid, andrenid, cuckoo; flies: syrphid, muscid , calliphorid , & tachinid; diverse thoughts on actual pollinators
putty-root orchid	<i>Aplectrum hyemale</i>	orchid [Orchidaceae]	may-june	woods: rich	grn-brwn		?? bees: a halictid bee species is likely. deceptive technique: no nectar
queen-of-the-prairie ♥	<i>Filipendula rubra</i>	rose [Rosaceae]	june-aug	meadows/prairies: moist	pnk-red	headland dune	?? no nectar; various bees sps. collect pollen from the flowers
rattlesnake weed	<i>Hieracium venosum</i>	aster [Asteraceae]	may-sept	woods: openings-edges, clearings	yel-org		?? Limited info; short-tongued bees
rattlesnake-master ♥	<i>Eryngium yuccifolium</i>	parsley [Apiaceae]	july-aug	prairie openings	white	prairie, cedar glade	long-tongued bees & short-tongued bees, wasps, flies, butterflies, skippers, moths, beetles, & plant bugs
red trillium ♥	<i>Trillium erectum</i>	lily [Liliaceae]	april-may	woods: rich	pnk-red	Appalachian	?? probably attract flesh flies, carrion beetles, & similar insects
rose-pink gentian ♥	<i>Sabatia angularis</i>	gentian [Gentianaceae]	july-sept	woods: openings, fields: dry-moist, roadsides	pnk-red		?? long-tongued bees & possibly other insects with long mouthparts: butterflies & skippers. Observed: little carpenter bee, & large leaf-cutting bee visiting flowers
round-leaved sundew	<i>Drosera rotundifolia</i>	sundew [Droseraceae]	june-aug	bog/swamps, soil: sphagnum, acid soil	white		interesting conundrum as pollinating insects must avoid becoming prey; some self-pollination, some wind, & some insects - non-specific
royal catchfly ♥	<i>Silene regia</i>	pink [Caryophyllaceae]	june-aug	woods: open-dry, prairies, roadsides	pnk-red	prairie	larger butterflies: black swallowtail, etc.; & ruby-throated hummingbird
rue anemone ♥	<i>Anemonella thalictroides</i>	buttercup [Ranunculaceae]	march-may	woods: rich	white	woodland	no nectar; bees: honey, little carpenter, cuckoo, mason, halictid, & andrenid; flies: syrphid & bee
sessile trillium ♥	<i>Trillium sessile</i>	lily [Liliaceae]	april-may	woods: moist, thickets	pnk-red	Appalachian	?? rank odor & color of the petals: beetles & flies that are attracted to rotting flesh; a small weevil has been observed collecting pollen
sharp-lobed hepatica ♥	<i>Hepatica acutiloba</i>	buttercup [Ranunculaceae]	march-may	woods: rich, alkaline soil	bl-pur	woodland	no nectar; 1st - bees: honey, small carpenter, andrenid, & halictid; 2nd - syrphid & other flies
sharp-winged monkey flower ♥	<i>Mimulus alatus</i>	snapdragon [Scrophulariaceae]	june-sept	streambanks,swamps, soil: wet	bl-pur		bumblebees

shooting star ♥	<i>Dodecatheon meadia</i>	primrose [Primulaceae]	april-june	woods: openings, prairie, cliffs/hillsides, alkaline soil	white	priaire, cedar glade	bees: Queen bumble, anthophorine, long-horned, green metallic: all collect pollen; flowers offer no nectar
showy lady's slipper	<i>Cypripedium reginae</i>	orchid [Orchidaceae]	june-july	woods: wet, swamp/bogs, alkaline soils	pnk-red		?? deceptive technique-no nectar or accessible pollen; 1st - long-tongued bees. 2nd - syrphid flies & scarab beetles
showy orchis (syn. Orchis)	<i>Galearis spectabilis</i>	orchid [Orchidaceae]	may-june	woods: rich-moist-beech-maple	pnk-red		bumblebees
showy skullcap ♥	<i>Scutellaria serrata</i>	mint [Lamiaceae]	may-june	woods: rich, roadside banks	bl-pur		?? 1st - various bees. 2nd - butterflies & skippers
skunk cabbage	<i>Symplocarpus foetidus</i>	arum [Araceae]	feb-april	woods: very wet, swamps, marshes	grn-brwn	rain garden	flesh & carrion flies, & gnats; are attracted by the carrion-like appearance & unpleasant odor of inflorescence
slender lady's tresses	<i>Spiranthes lacera</i>	orchid [Orchidaceae]	aug-sept	woods:dry-openings-edges, fields	white	woodland	long-tongued bees: bumble, leaf-cutting, mason, sweat, leaf-cutter
small-flowered leafcup ♥	<i>Polymnia canadensis</i>	aster [Asteraceae]	june-oct	woods: rich-moist, alkaline soil	white	dolomite, meadow	honeybees, bumblebees, & miscellaneous flies
smooth ruellia ♥	<i>Ruellia strepens</i>	acanthus [Acanthaceae]	may-aug	woods: openings-edges, thickets, roadsides, cliffs	bl-pur	cedar glade, prairie	smaller long-tongued bees, long-horned bee. 2nd - leaf-cutting bees; metallic wood-boring beetles
snow trillium ♥	<i>Trillium nivale</i>	lily [Liliaceae]	march-april	woods: rich: cliffs: base, ledges: shade, alkaline soil	white		bees: andrenid, queen bumble, & bees that become active in early spring
Solomon's plume, false Soloman's seal ♥	<i>Smilacina racemosa</i>	lily [Liliaceae]	may-july	woods: moist, thickets, slope: woodl&	white	woodland	small bees, flies, & many beetles: seed, long-horned, click, blister, tumbling flower, flower scarab & pedilid
Solomon's seal ♥	<i>Polygonatum biflorum</i>	lily [Liliaceae]	may-june	woods: dry to moist, thickets	grn-brwn	woodland, Allegheny	bees: bumble, anthophorid, & halictid & ruby-throated hummingbird
spiked lobelia, pale spiked lobelia ♥	<i>Lobelia spicata</i>	bellflower [Campanulaceae]	june-aug	woods: edges-dry, roadsides	bl-pur	dolomite	1st - long-tongued bees: little carpenter, miner, mason, & leaf-cutting. 2nd - small butterflies & skippers
spotted touch-me-not ♥	<i>Impatiens capensis</i>	touch-me-not [Balaninaceae]	june-sept	woods: edges-wet, riverbanks: shaded, roadsides/ditches	yel-org	woodland	1st - ruby-throated hummingbird & long-tongued bees: bumblebees & honeybees. 2nd - swallowtail butterflies
spring beauty ♥	<i>Claytonia virginica</i>	purslane [Portulacaceae]	march-may	woods: moist, thickets, clearings	white	woodland	1st - bees: honey, bumble, little carpenter, mason, cuckoo, halictid, & andrenid (<i>Andrena erigeniae</i> is oligolege); flies: syrphids, giant bee, flesh & calliphorid. 2nd - butterflies & skippers
spring cress	<i>Cardamine rhomboidea</i>	mustard [Brassicaceae]	april-june	woods: rich- wet, streambanks: wet, springs, clearings: wet	white	woodland	bees: cuckoo, mason, little carpenter, halictid, andrenid, flies: bee, dance, syrphid, sm-med butterflies & skippers
squawroot parasitic	<i>Conopholis americana</i>	broomrape [Orobanchaceae]	april-june	woods: rich-oak	grn-brwn		?? similar species pollinated by bumblebees
squirrel-corn ♥	<i>Dicentra canadensis</i>	poppy [Papaveraceae]	april-may	woods: rich w/deep soil	white	woodland	1st - queen bumblebees
star chickweed	<i>Stellaria pubera</i>	pink [Caryophyllaceae]	april-june	woods: moist, rocky areas	white	vegetable	bees: cuckoo, mason, halictid, andrenid; flies: giant bee, syrphid
stiff gentian; agueweed	<i>Gentianella quinquefolia</i>	gentian [Gentianaceae]	sept-oct	woods: moist, strambanks, roadsides	bl-pur		?? closed corollas suggests that long-tongued bees cross-pollinate flowers
stiff goldenrod ♥	<i>Oligoneuron rigidum</i>	aster [Asteraceae]	aug-oct	prairies: dry, fields, roadsides, soil: dry, alkaline soils	yel-org	alvar	long-tongued bees, short-tongued bees, wasps, flies, butterflies, & beetles, monarch butterflies
striped white violet ♥	<i>Viola striata</i>	violet [Violaceae]	april-june	woods: moist, streambanks, roadsides	white	woodland	1st - bees: bumble, long-horned, mason bees, & andrenid (<i>Andrena violae</i> is oligolege). 2nd - giant bee fly; butterflies, & skippers
swamp milkweed ♥	<i>Asclepias incarnata</i>	milkweed [Asclepiadaceae]	july-aug	shores, swamps/marshes, ditches: wet, soil: moist	pnk-red	Appalachian, headland dune	Bees: bumble, honey, long-horned, halictid; wasps: sphecid, vespid, tiphiid, spider; flies: mydas, thick-headed, tachinid; butterflies: swallowtail, greater fritillaries, monarch, & skippers. 2nd - ruby-throated hummingbird
swamp rose-mallow ♥	<i>Hibiscus moscheutos</i>	mallow [Malvaceae]	july-sept	lake shores/pond edges, marshes, ditches: wet	pnk-red	first family patio	bees: bumble & other long-tongued bees, rose mallow bee is an oligolege. 2nd - ruby-throated hummingbird
sweet cicely (native); aniseroot ♥	<i>Osmorhiza longistylis</i>	parsley [Apiaceae]	may-june	woods: moist-shady	white	woodland	sm-med. bees: cuckoo, mason, halictid, masked; wasps; flies: syrphid, bee, dance, tachinid, anthomyiid; & beetles
tall bellflower ♥	<i>Campanula americana</i>	bellflower [Campanulaceae]	june-sept	woods: rich-moist, thickets, roadsides	bl-pur	woodland	long-tongued bees: bumble & leaf-cutting (<i>Megachile campanulae</i> is oligolectic), halictid; butterflies, & skippers.
tall blue lettuce; wild lettuce	<i>Lactuca floridana</i>	aster [Asteraceae]	july-sept	woods: edges, thickets: wet, floodplains: wooded, roadsides	bl-pur	meadow, woodland	bees: leaf-cutting, & halictid
tall coreopsis ♥	<i>Coreopsis tripteris</i>	aster [Asteraceae]	july-sept	woods: edges, thickets	yel-org	cedar glade	bees: bumble, cuckoo, digger, leaf-cutting, halictid, dagger; wasps: thread-waisted & others; flies: syrphid, bee, tachinid; butterflies, skippers, & goldenrod soldier beetle
tall ironweed ♥	<i>Vernonia gigantea</i>	aster [Asteraceae]	aug-oct	thickets/field: moist, roadsides, prairie openings/meadow;	bl-pur	meadow	bee flies, butterflies, skippers, & various long-tongued bees
tall meadow-rue ♥	<i>Thalictrum pubescens</i>	buttercup [Ranunculaceae]	june-aug	woods: rich, streambanks, meadows: wet,	white	fen	dioecious, wind-pollinated plant
tall thoroughwort ♥	<i>Eupatorium altissimum</i>	aster [Asteraceae]	aug-sept	woods: clearings, fields, roadsides	white		bees: long-tongued & short-tongued; wasps: paperp, thread-waisted, bee wolvest, scollid, larrine, s&, spider, etc.; flies: syrphid, bee, tachinid, muscid, etc; small butterflies, skippers, beetles, & plant bugs
thimbleweed ♥	<i>Anemone virginiana</i>	buttercup [Ranunculaceae]	july-aug	woods: dry-open-edges, fields: old, thickets, alkaline soil	white	Appalachian	sm bees: plasterer & halictid bees; & flower flies
three-lobed coneflower; brown-eyed Susan ♥	<i>Rudbeckia triloba</i>	aster [Asteraceae]	july-oct	woods: open, thickets, soil: moist	yel-org		bees: bumble, little carpenter, digger, cuckoo, leaf-cutting, andrenid (oligolege: <i>Andrena rudbeckiae</i>), & halictid-green metallic; wasps: sphecid, vespid; flies: syrphid, bee, thick-headed, tachinid; sm-med butterflies, & goldenrod soldier beetle
tickseed sunflower ♥ annual	<i>Bidens coronata</i>	aster [Asteraceae]	aug-oct	floodplains, meadows: wet, roadside: ditches	yel-org		bees: honey, bumble, leaf-cutting, halictid, andrenid; beetles: goldenrod soldier & dark scarab

turtlehead ▼	<i>Chelone glabra</i>	snapdragon [Scrophulariaceae]	july-sept	stream/lake edges, swamps, roadside ditches, soil: wet	white		1st - bumblebees. 2nd - ruby-throated hummingbird
twingleaf ▼	<i>Jeffersonia diphylla</i>	barberry [Berberidaceae]	april-may	woods: rich, slopes: moist-well-drained, alkaline soil	white	woodland	early bloomer; often self-pollinates; honeybees & halictid bees
two-flowered Cynthia	<i>Krigia biflora</i>	aster [Asteraceae]	april-aug	woods: open, fields, roadsides	yel-org	oak openings dune	long-tongued bees: bumble, honey, little carpenters, cuckoo, mason, short-tongued: halictid, masked, andrenid (oligolege: <i>Andrena krugiana</i>); predatory wasps; flies: syrphid, tachinid, etc.; butterflies, skippers, & beetles
Venus looking-glass annual	<i>Triodanis perfoliata</i>	bellflower [Campanulaceae]	may-july	woods: edges, thickets, roadsides, disturbed open areas	bl-pur		1st - 5m bees: little carpenter, plasterer (oligolege: <i>Colletes brevicornis</i>), green metallics, & other halictid. 2nd - bumblebees, flies, small butterflies, & skippers
Virginia bluebells ▼	<i>Mertensia virginica</i>	borage [boraginaceae]	april-may	woods: rich	bl-pur	woodland, pergola	long-tongued bees: honey, bumble, anthophorid & mason; giant bee fly; butterflies, skippers, & sphinx moths (hummingbird moth)
water hemlock	<i>Cicuta maculata</i>	parsley [Apiaceae]	june-july	streambanks, pond/lake margins, swamps, ditches: wet	white		insects with short mouthparts - bees: leafcutter, halictid, cuckoo, plasterer, masked; wasps: sphecids, vespid, tiphids, spider, velvet ants, cuckoo, eucoilids, braconid; flies: soldier, syrphid, thick-headed, tachinid, flesh, muscid, & misc. beetles
white avens	<i>Geum canadense</i>	rose [Rosaceae]	june-aug	woods: edges, thickets, shaded	white	woodland	bees, wasps, flies: syrphid, & beetles
white baneberry; doll's eyes ▼	<i>Actaea alba</i>	buttercup [Ranunculaceae]	may-june	woods: moist-rich, thickets, floodplains: wooded	white	woodland	only offers pollen; halictid bees
white snakeroot (syn. Eupatorium rugosum)	<i>Ageratina altissima</i>	aster [Asteraceae]	july-oct	woods: rich, thickets	white	Appalachian, woodland	bees: leaf-cutting, halictid; wasps; flies: syrphid, tachinid, bee & others; butterflies, & moths
white trout-lily ▼	<i>Erythronium albidum</i>	lily [Liliaceae]	april-june	woods: moist, thickets	white	woodland	bees: honey, mason, cuckoo, digger, halictid, plasterer, & &renid bees (oligolege: <i>Andrena erythronii</i>). 2nd - giant bee fly, butterflies, & skippers
white wild indigo ▼	<i>Baptisia alba</i>	pea [Fabaceae]	june-aug	woods: dry, prairie openings, roadside	white	cedar glade	worker bumblebees pollinate the flowers
daisy fleabane; white-top	<i>Erigeron strigosus</i>	aster [Asteraceae]	may-sept	fields, roadsides, disturbed areas	white		1st - bees: little carpenter, cuckoo, mason, plasterer, masked, halictid, halictid cuckoo; flies: syrphid, bee, tachinid, flesh, & muscid. 2nd - wasps, small butterflies, & beetles
whorled loosestrife	<i>Lysimachia quadrifolia</i>	primrose [Primulaceae]	june-july	woods: open, thicket, roadsides, soil: sandy	yel-org	cedar glade	bees: honey & bumble ?? Specialized oil bees (<i>Macropis</i> sps.)
whorled milkweed ▼	<i>Asclepias verticillata</i>	milkweed [Asclepiadaceae]	june-sept	woods: open, fields: dry, roadsides	white		1st - bees: honey, bumble, halictid, halictid cuckoo; wasps: sand-loving, weevil, sphecids, five-banded tiphids, northern paper, spider, eumenine. 2nd - flies: syrphid, thick-headed, tachinid, flesh, muscid; painted lady & other butterflies, Peck's Skipper & other skipper; squash vine borer moth & other moths; & Pennsylvania soldier beetle
whorled rosinweed ▼	<i>Silphium trifoliatum</i>	aster [Asteraceae]	july-sept	woods: edges, thickets, prairie	yel-org	prairie	?? native bees & honeybees
wild bergamot ▼	<i>Monarda fistulosa</i>	mint [Lamiaceae]	july-aug	woods: edges, thickets, fields: dry, alkaline soil	bl-pur	headlands,	long-tongued bees: bumblebees, miner, epeoline cuckoo, & large leaf-cutting, halictid (oligolege: <i>Dufourea monardae</i>); bee flies, butterflies, skippers, & hummingbird moths. 2nd - ruby-throated hummingbird
wild blue phlox; woodland phlox ▼	<i>Phlox divaricata</i>	phlox [Polemoniaceae]	april-june	woods: rich-edges-openings, fields	bl-pur	meadow	long-tongued bees: bumble; bee flies; butterflies: swallowtails, skippers, & moths: hummingbird clearwing & sphinx
wild columbine ▼	<i>Aquilegia canadensis</i>	buttercup [Ranunculaceae]	april-july	woods: rich, rocky ledges	pnk-red	dolomite	1st - bumblebees & ruby-throated hummingbird. 2nd - short-tongued halictid bees
wild four-o'clock ▼	<i>Mirabilis nyctaginea</i>	four o'clock [Nyctaginaceae]	june-oct	roadsides, disturbed areas, soil: dry	pnk-red	headland sand dune	1st - long-tongued (nectar) & short-tongued bees (pollen), & moths. 2nd - ruby-throated hummingbird
wild garlic	<i>Allium canadense</i>	lily [Liliaceae]	may-july	woods: moist, floodplains: wooded, meadows: moist	pnk-red		bees: onion, mason, stolid, halictid, plasterer, masked; syrphid & bee flies, & wasps
wild geranium ▼	<i>Geranium maculatum</i>	geranium [Geraniaceae]	april-june	woods: rich-moist, floodplains: wooded, cliffs: moist	pnk-red	woodland, medicinal	bees: bumble, mason, cuckoo, long-horned, halictid, andrenid bees (<i>Andrena distans</i> is an oligolege) & others; syrphid flies & dance flies, butterflies, & skippers
wild ginger ▼	<i>Asarum canadense</i>	birthwort [Aristolochiaceae]	april-may	woods: rich; floodplains: wooded	grn-brwn	woodland	?? probably attract flies or beetles
wild hyacinth ▼	<i>Camassia scilloides</i>	lily [Liliaceae]	may-june	woods: open-shaded, stream edges, floodplains: wooded, slopes: steep-rocky, alkaline soil	bl-pur	Appalachian, prairie	1st - bees: honeys, bumble, cuckoo, & halictid; & flies. 2nd - occasional butterflies & wasps
wild leek, ramp ▼	<i>Allium tricoccum</i>	lily [Liliaceae]	june-july	woods: rich-moist, bottomlands	white	woodland	1st - bees: halictid, masked, honey, bumble, & mason. 2nd - syrphid flies
wild lettuce	<i>Lactuca canadensis</i>	aster [Asteraceae]	june-sept	woods: open, fence rows, fields, roadsides, disturbed areas	yel-org		1st - leaf-cutting & halictid bees
wild lupine ▼	<i>Lupinus perennis</i>	pea [Fabaceae]	april-july	savannahs: oak, soil: dry-sandy	bl-pur		bees: honey, bumble, digger, mason, & other long-tongued bees, halictid; & bee flies. Only pollen is available, which is forcibly ejected into the faces of insect visitors
wild potato-vine	<i>Ipomoea pandurata</i>	morning-glory [Convolvulaceae]	july-sept	fields, roadsides, hillsides, disturbed areas, soils: dry	white	garden of the lost	long-tongued bees: honey, bumble, & digger, mallow & morning glory bees (oligolectic). Less common: swallowtail butterflies, skippers, & sphinx moths
wild quinine ▼	<i>Parthenium integrifolium</i>	aster [Asteraceae]	july-oct	prairie openings	white		bees: halictid; wasps: crabronine, eumenine, cuckoo, braconid, etc.; flies: syrphid, tachinid, flesh, muscid flies, anthomyiid, etc.; beetles, & plant bugs
wild stonecrop ▼	<i>Sedum ternatum</i>	stonecrop [Crassulaceae]	april-june	banks, cliffs: moist-wooded, rocks: damp	white	woodland	1st - various bees: andrenid, etc. 2nd - wasps & flies

wild strawberry ♥	<i>Fragaria virginiana</i>	rose [Rosaceae]	april-june	open fields, meadows	white	sedge meadow, dune	lots of bees: little carpenter, cuckoos, masons, halictids, halictid cuckoo, andrenid; lots of flies: syrphid, thick-headed, tachinid, bottle, flesh; small butterflies, & skippers
wingstem ♥	<i>Verbesina alternifolia</i>	aster [Asteraceae]	aug-oct	woods: edges, thickets, near streams, floodplains, soil: rich	yel-org	meadow	long-tongued bees, esp. bumble; has long disk flower tubes
wood nettle	<i>Laportea canadensis</i>	nettle [Urticaeae]	july-sept	woods: moist, stream edges, floodplains: flooded	grn-brwn	woodland	wind pollinated; has stinging hairs (trichomes) on stems
wood-betony hemiparasitic	<i>Pedicularis canadensis</i>	snapdragon [Scrophulariaceae]	april-june	woods: openings-edges,	pnk-red	sedge meadow	1st - long-tongued bees: queen bumble & mason bees
woodland sunflower ♥	<i>Helianthus divaricatus</i>	aster [Asteraceae]	july-oct	woods: open, thickets, roadsides	yel-org	oak openings dune	specialist bee pollinators: <i>Andrena</i> species, etc.; long-tongued bees: honey, bumble, digger bees, leaf-cutting bees, cuckoo bees, etc.; short-tongued bees: halictid; misc. wasps; misc. flies; butterflies & skippers, & goldenrod soldier beetle
yellow corydalis	<i>Corydalis flavula</i>	poppy [Papaveraceae]	april-may	woods: open-sandy, gravel banks, rocky slopes	yel-org		?? probably bees: honeybee & bumble have been observed
yellow lady's-slipper	<i>Cypripedium calceolus</i>	orchid [Orchidaceae]	may-july	swamp-bogs, soil: rich-moist, alkaline soil	yel-org		small bee: honey, little carpenter bees, mason bees, halictid bees, & andrenid bees, & possibly various flies
yellow pimpernel	<i>Taenidia integerrima</i>	parsley [Apiaceae]	may-june	woods: dry, thickets, roadside banks, hillsides: rocky	yel-org		small bees: nomadine, little carpenter, halictid, carder, & andrenid; wasps (e.g. parasitic); flies: syrphid, tachinid, chloropid, March, & blow, & beetles.
yellow trout-lily ♥	<i>Erythronium americanum</i>	lily [Liliaceae]	march-may	woods: moist	yel-org	woodland	1st - bees: bumble, mason bees, & andrenid bees
yellow wood-sorrel	<i>Oxalis stricta</i>	wood-sorrel [Oxalidaceae]	june-oct	woods, fields, roadsides, disturbed areas	yel-org	prairie	halictid & other bees, flower & bee flies, & cabbage white butterfly
zigzag goldenrod ♥	<i>Solidago flexicaulis</i>	aster [Asteraceae]	aug-sept	woods: rich	yel-org	woodland	many: long-tongued bees, small-tongued bees, wasps, flies, & butterflies. Several bee oligoleges of goldenrods: <i>Andrena</i> species

Other Resources

Lady Bird Johnson Wildflower Center - https://www.wildflower.org/
Mary Reynolds - http://weartheark.org/what-is-an-ark/ ARK = Acts of Restorative Kindness
North Carolina Extension Gardener Plant Toolbox - https://plants.ces.ncsu.edu/
ODNR Webpage on Invasive plants - http://ohiodnr.gov/invasiveplants
Pollinator & other habitat info: https://www.illinoiswildflowers.info
Xerces Society - https://xerces.org/pollinator-conservation/pollinator-friendly-plant-lists
National Wildlife Federation: Attracting Birds, Butterflies, & Other Backyard Wildlife (Expanded Second Edition) - 2019, David Mizejewski
Back to Eden: Landscaping with Native Plants - 2013, Frank Porter
Butterfly Gardening with Native Plants: How to Attract & Identify Butterflies - 2015, Christopher Kline
<i>The Bees in Your Backyard</i> - 2016, Joseph S. Wilson & Olivia Messinger Carril
<i>Trees of Ohio Field Guide</i> - 2004, Stan Tekiela
Wildflowers of Ohio - 1998 & 2008, Robert Henn; majority of plant list is from this book
Ohio Invasive Plants Council brochure: "Alternatives for Invasive Plants in Ohio: A Guide for Landscaping & Habitat Restoration" https://www.oipc.info/oipc-&-ohio-material.html

NOTES:

1. long-tongued bees: Anthophoridae (anthophorid bees-miner, carpenter, parasitic), Apidae (honey & bumble), Megachilidae (leaf-cutting bees - carder bees, mason bees, cuckoo bees, *Hoplitis* sp.), Melittidae (oil-collecting bees)
 2. short-tongued bees: Andrenidae (andrenid bees, small miner bees), Colletidae (plasterer bees, miner bees, masked bees), Halictidae (halictid bees, green metallic bees, alkali bees, cuckoo halictid bees, dufourine bees)
 3. oligolege - specialist pollinator for various plant species
 4. 1st = primary pollinators, 2nd = seconary/less effective pollinators; some predatory insects also eat nectar and pollen and can be minor pollinators
 5. ?? - less data; dependable sources inferring probable pollinators based on similar plant species
 6. ♥ = a plant that may be easier to find and usually plays well with others; plants not given a ♥ may be very vigorous growers or self-seeders, may have other qualities that you might not want in a garden or may not be easily found (e.g. orchids, sundews, etc.) Disclaimer: this is my opinion which is subject to change - DKnapke
- Last note - Understanding a plant's cultural needs is fundamental to creating an eco-conscious garden. There are plants that will only grow well within a limited set of conditions. And there are plants that will take over a garden if they are not planted with companions that keep them in check; 'tis the way of nature...

Hope Taft & Debra Knapke, January 20, 2020
questions? Contact info: knapke.sage@gmail.com & ohiohoper@yahoo.com

Ohio Native Plant Sources

Compiled November 2019

Please send any corrections or updates to NancyLin13@gmail.com

<u>Name</u>	<u>Web address</u>	<u>Email</u>	<u>Phone</u>	<u>Street Address</u>	<u>City</u>	<u>Zip</u>
Acorn Farms	www.acornfarms.com	acornfarms@acornfarms.com	614-891-9348	7679 Worthington Rd	Galena	43021
Aullwood Audubon Center and Farm	www.aullwood.center.audubon.org		937-890-7360	1000 Aullwood Rd	Dayton	45414
Avalon Gardens	www.avalongardensinn.com		440-286-2126	12511 Fowlers Mill Rd	Chardon	44024
Baker's Acres Greenhouse	www.bakersacresgreenhouse.com		740-924-6525	3388 Castle Rd	Alexandria	43001
Beck's Greenhouse			866-810-7021	1920 Steele Rd	Bellville	44813
Bluestone Perennials			800-852-5243	7211 Middle Ridge Rd	Madison	44057
Bowyer Farm (EcOhio, Cincinnati Zoo & Botanical Garden)		brian.jorg@cincinnati-zoo.org	513-617-2758	2210 Mason Montgomery Road	Lebanon	45036
Bremec Garden Center			440-729-2212	12265 Chillicothe Road	Chesterland	44026
Bremec Garden Center			216-932-0039	13410 Cedar Road	Cleveland Hts	44118
Bremec Garden Center			440-357-0906	7954 Painsville Ravenna Road	Painesville	44077
Brotzman's Nursery, Inc		brotzmanrsv@ncweb.com	440-428-3361	6899 Chapel Rd	Madison	44057
Cahoon Nursery	www.cahoonnursery.com		440-871-3761	27630 Detroit Road	Westlake	44145
Cardio Native Plant Nursery	www.jfnew.com	nurserysales@cardo.com	513-489-2402	11156 Luscheck Drive	Cincinnati	45241
Chadwick Arboretum	www.chadwickarboretum.ous.edu		614-688-3479	OSU Howlett Hall, 2001 Fyffe Ct.	Columbus	43210
Cincinnati Nature Center	www.cincynature.org		513-831-1711	4949 Tealtown Road	Milford	45150
Civic Garden Center	www.civiggardencenter.org		513-221-0981	2715 Reading Rd	Cincinnati	45206
Companion Plants, Inc.	www.companionplants.com	sales@companionplants.com	740-593-4643	7247 North Coolville Ridge Road	Athens	45701
Cox Arboretum MetroPark	www.coxarboretum.org		937-434-9005	6733 Springboro Pike	Dayton	45449
Dawes Arboretum	www.dawesarb.org		800-44-DAWES	7770 Jacksontown Rd. SE	Newark	43056
Dayton Nurseries			330-825-3320	3459 South Cleveland Massillon Rd	Norton	44203
Deeter Nurseeries, Inc		deeternurs@juno.com	937-836-5127	8150 Hoke Rd.	Clayton	45315
Dolders's Nursery			740-862-2156	13365 Lancaster Kirkerville NW Rd.	Baltimore	43105
Envirotech Consultants, Inc	www.envirotechcon.com	info@envirotechcon.com	740-743-1669	6380 Twp. Rd. 143 NE	Sommerset	43783
Five Springs Nursery & Landscaping	www.bamboofarm.com	fivesprgs@aol.com	740-594-6030	12691 Dutch Creek Rd.	Athens	45701
Franklin County Soil and Water Conservation	www.franklinswed.org		614-486-9613	1328 Dublin Rd. Suite 101	Columbus	43215
Friendly Gardens			937-776-8828	1852 Trebein Rd.	Xenia	45385
Genius Loci, Inc	www.indignation.com	craiglimpach@peoplepc.com	440-324-3465	161 Courtland st.	Elyria	44035
Genius Loci, Inc.			614-789-0316	22 South High Street	Dublin	43017

Glenwood Gardens, Hamilton Cty Park District	www.greatparks.org		513-923-3665	10623 Springfield Pike	Cincinnati	45215
Go Native Now	www.go nativesnpw.com	suesaarf@me.com	513-505-7191	107 East Concord Drive	Lebanon	45036
Graf's Garden Shop			330-836-2727	1015 White Pond Drive	Akron	44320
Grandma's Garden	www.grandmasgardens.net		937-885-2973	8107 St Rt 48	Waynesville	45068
Greenfield Plant Farm	www.greenfieldplantfarm.com	plants@greenfieldplantfarm.com	513-683-5249	6840 Clough Pike	Cincinnati	45244
Greenfield Plant Farm	www.greenfieldplantfarm.com	plants@greenfieldplantfarm.com	513-683-5249	726 Stephens Road	Maineville	45039
Growing Solutions Garden Center	www.growingsolutionsgardencenters.com	info@growingsolutionsgardencenters.com	614-419-2821	4736 East Johnstown Rd	Gahanna	43230
Hamilton County Park District	www.greatparks.org		513-923-3665	10245 Winton Rd	Cincinnati	45231
Herman Losely & Son, Inc	www.losely.com		440-259-2725	3410 Shepard Rd	Perry	44081
Holden Arboretum	www.holdenarb.org	holden@holdenarb.org	440-946-4400	9550 Sperry Road	Kirkland	44094
Holscher Hackman Landscaping	www.plantingthefuture.com	info@plantingthefuture.com	513-598-6088	6088 Harrison Ave	Cincinnati	45247
Indigenous Landscapes	www.indigescares.com	indigescares@gmail.com	513-545-1079	7995 Oakbridge Way	Cincinnati	45248
Integration Acres Ltd.	www.integrationacres.com	pawpaw@frognet.net	740-698-6060	160 Cherry Ridge Rd	Albany	45710
Keystone Flora	www.keystoneflora.com	nativeplants@keystoneflora.com	513-961-2727	5081 Wooden Shoe Hollow Drive	Cincinnati	45232
Klyn Nurseries, Inc	www.klynnurseries.com	klyn@klynnurseries.com	800-860-8104	3322 South Ridge Rd	Perry	44081
Lake County Soil & Water Cons. District	www.lakecountyohio.gov/swcd	soil@lakecountyohio.gov	440-350-2730	125 East Erie Street	Painesville	44077
Land Reformers			740-742-3478	35703 Loop Road	Rutland	45775
Lily of the Valley Herb Farm	www.lovhherbsflowers.com	valleyherbman@juno.com	330-862-3920	3969 Fox Ave	Minerva	55601
Maple Ridge Nursery			440-354-1525	7220 Painesville Ravenna Road	Painesville	44077
Mary's Plant Farm	www.marysplantfarm.com	marysplantfarm@zoomtown.com	513-894-0022	2410 Lanes Mill Road	Hamilton	45013
Meadow Environments LLC	www.meadowenvironments.com	meadowenvirots@aol.com	419-433-5639	2412 Scheid Rd.	Huron	44839
Miami Whitewater Forest Shaker Trace Seed Nursery				Hamilton Cty Park District	Cincinnati	
Willcreek Gardens	www.millcreekplants.com		740-666-7125	15088 Smart Cole Rd	Ostrander	43061
Native Ohio Plants	www.nativeohioplants.com	nativeohio@earthlink.net	937-524-4058	2680 Ginghamburg-West Charleston	Tipp City	
Native Roots, Inc.	www.nativerootsinc.com	sonia.bingham@nativerootsinc.com	330-704-5735	3576 Five Oaks Drive	Richfield	44286
Natives in Harmony	www.cityfolksfarmshop.com		614-946-5553		Columbus	
Natives in Harmony	www.nativesinharmony.com		419-688-9800	4652 Township Road 179	Marengo	42224
Natorps	www.natorps.com		513-398-4769	8601 Snyder Road	Mason	45040
Nightcrawler Gardens			740-862-6336	1700 Pleasantville Road	Pleasantville	43148
Nodding Onion Gardens	www.noddingoniongardens.com			Columbia Station	Cleveland	44028
Oakland Nurseries	www.oaklandnursery.com		614-268-3511	1156 Oakland Park Ave.	Columbus	43224
OPN Seeds (previously Ohio Prairie Nursery)	www.opnseed.com		866-569-3380	P.O. Box 174	Hiram	44234
Perennials Preferred	www.perennialspreferred.com		440-729-7885	7572 Mayfield Road	Chesterland	44026
Pike County Farm	www.pikecountyfarm.com	rsanders2913@scpwildblue.com	614-262-8940	138 Oakland Park Ave	Columbus	43214

Pipkin's	www.pipkinsmarket.com			513-791-3175	5035 Cooper Rd	Blue Ash	45242
Porterbrook Native Plants	www.porterbrooknativeplants.com	porterbrooknative@yahoo.com		740-247-4565	49607 St. Rt. 124	Racine	45771
Powell's Native Wildflowers				234-214-5763	7310n Glorine Street NE	North Canton	44720
Puritas Nursery & Garden Center				216-267-5350	19201 Puritas Avenue	Cleveland	44135
Quail Ridge Specimen Trees				614-313-5975	6335 Oregonia Road	Oregonia	45054
Riverside Native Trees and Shrubs	www.riversidenativetrees.com			740-815-3230	2295 River Road	Delaware	43015
Scarff's Nursery, Inc	www.scarffs.com	ekapraly@gmail.com		937-845-3821	411 North SR 235	New Carlisle	45344
Scioto Gardens	www.sciotogardens.com	scioto gardens@netzero.net		740-363-8264	3351 State Route 37W	Delaware	43015
Star Farms Native Plants				937-935-3970	14789 State Route 292	Kenton	43326
Strader's Garden Center				614-875-0606	2625 London Groveport Road	Grove City	43123
Stucker Meadow		beam.10@osu.edu		330-695-2123	7851 TR 562	Homesville	44633
Suncrest Gardens				330-650-4969	5157 Akron Cleveland Road	Peninsula	44264
Sunleaf Nursery	www.sunleaf.com			440-428-4108	PO Box 639	Madison	44057
The Common Milkweed Wildflower Farm	www.thecommonmilkweed.com			505-699-6929	3344 Township Road 26	Cardington	43315
Toledo Botanical Gardens	www.toledogarden.org			419-536-5566	5403 Elmer Dr.	Toledo	43615
United Plant Savers	www.unitedplantsavers.org			740-742-3456	35703 Loop Rd	Rutland	
Walnut Creek Seeds	www.walnutcreekseeds.com	sales@walnutcreekseeds.com		330-475-6352	6100 Basil Western Rd	Carroll	43112
Wild Birds Unlimited Riverside	www.columbusoh.whu.com	wbucolumbus@gmail.com		614-766-2103	5400 Riverside Dr.	Columbus	43220
Wilderness Center	www.wildernesscenter.com			330-359-5235	9877 Alabama Avenue SW	Wilmington	44689
Wildscapes				513-467-0836	Bridgetown Rd	Cleves	
Willoway Nurseries, Inc.		sales@willowaynurseries.com		440-934-4435	4534 Center Road	Avon	44011
Wooten's Nursery, Landscaping and Design	www.wootenlandscaping.com			740-820-8210	1444 US Route 23	Piketon	45651

Other States that Supply Ohio

Ammon Outdoor Design	www.ammonoutdoordesign.com			859-586-2400	2141 Burlington Pike	Burlington, KY	41005
Dropseed Native Plant Nursery	www.dropseednursery.com	margaret@dropseednursery.com		502-439-9033	1205 Sough Buckeye Lane	Goshen, KY	40026
Habitats Native Plant Nursery LLC	www.habitatsnursery.org	native@habitatsnursery.org		859-442-9414	PO Box 625	Silver Grove, KY	41085
Shooting Star Nursery	www.shootingstarnursery.com	shootingstarnursery@msn.com		866-405-7979	160 Soards Rd	Georgetown, KY	40324
Prairie Moon Nursery	www.prairiemoon.com			866-417-8156	32115 Prairie Lane	Winona, MN	55987
Prairie Nursery	www.prairienursery.com	cs@prairienursery.com		800-476-9453	P.O. Box 306	Westfield, WI	53964

